

NORTH ELEVATION as PROPOSED

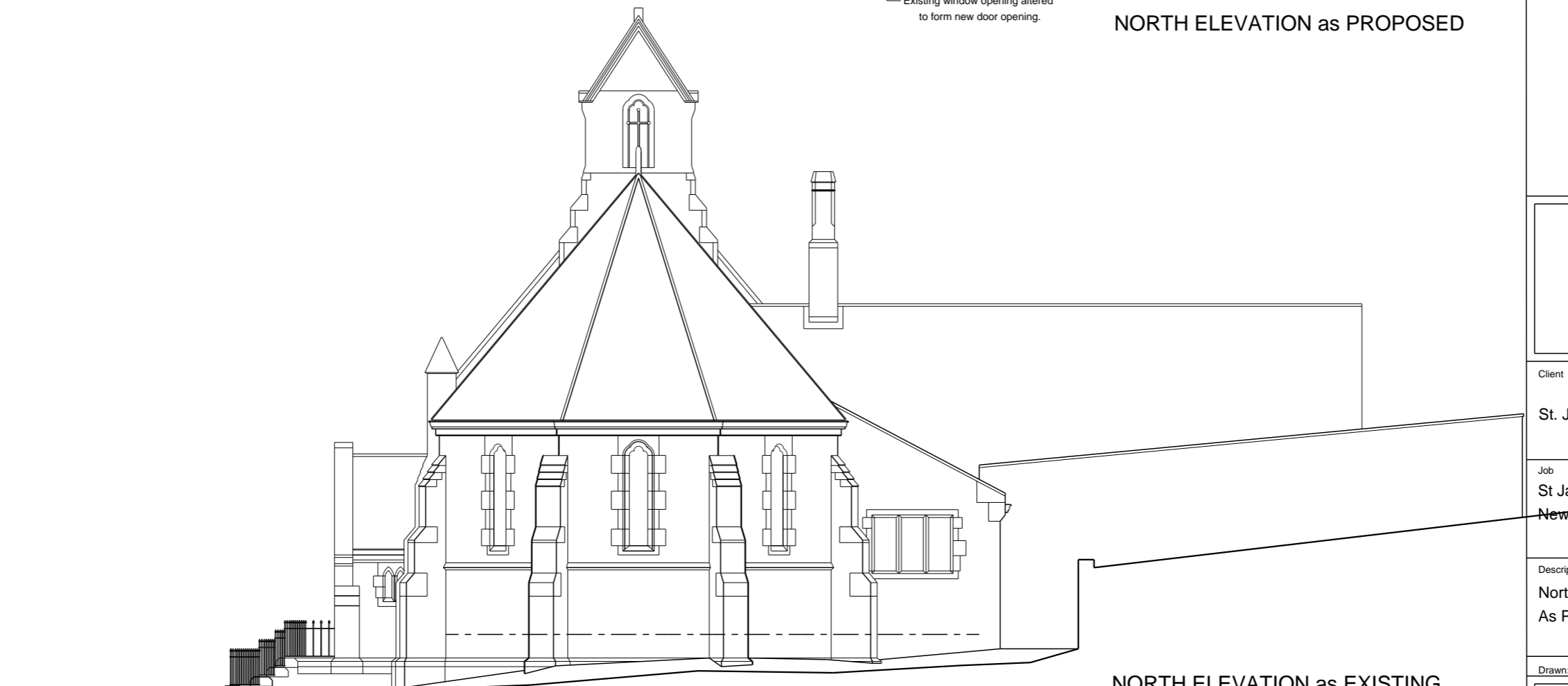

NORTH ELEVATION as EXISTING

Notes

Do not scale from this drawing.  
All dimensions must be checked on site by contractor prior to construction.

**Bernard Taylor Partnership Ltd.**  
Architects

ELIZABETH HOUSE, 486 DIDSBUY ROAD, HEATON MERSEY,  
STOCKPORT, CHESHIRE, SK4 3BS.  
Tel: 0161-443 1221  
Fax: 0161-442 1672  
E-mail: Info@BernardTaylor.co.uk

Client

St. James' Preservation Trust

Job

St James The Less  
New Mills

Description

North Elevation  
As Proposed & Existing

Drawn: DJ Date: 10/10/2008 Scale: 1:100

Job No:	Drg No:	Rev.
---------	---------	------

2134

10

A